

Washington Timbers Crimson G99

Washington Timbers
 Vancouver, WA
 G99 total strength=491
 attack=0.44 defense=0.26
 fall league = PML G99 U14
 alt names used:
 Washington Timbers FC G99 Crimson
 WTFC G99 Crimson
 WA Timbers G99 Crimson

Venues played:
 Beaverton Cup GU14 Silver
 Chinook Cup Silver U14
 Summer Slam Silver U14
 PML G99 U14



Washington Timbers Crimson G99
 Dots are actual minus expected GF (blue circles) and GA (red triangles).
 Blue line is smoothed change in attack strength. Red is smoothed change in defense strength.

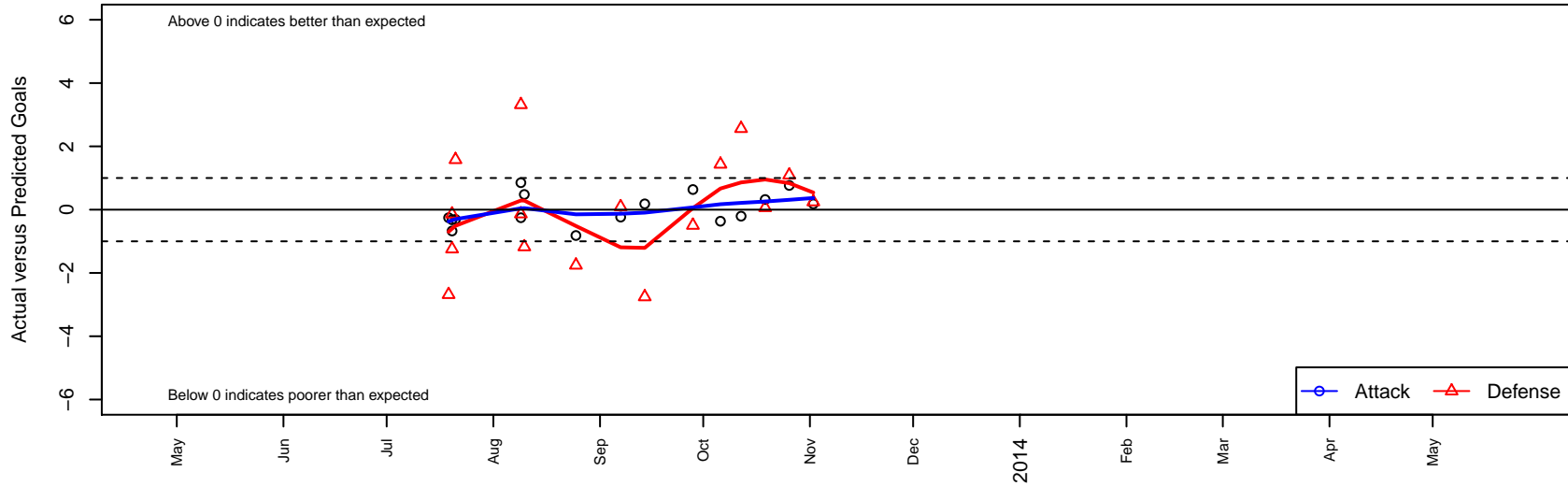

| | date | home | | away | | venue | pred.home | pred.away |
|-------|-------------|---------------------------------|---|---------------------------------|----|---------------------------|------------------|------------------|
| 15091 | 2013-11-02 | Washington Timbers Crimson G99 | 1 | Washington Timbers Burgundy G99 | 3 | PML G99 U14 | 0.82 | 3.24 |
| 14899 | 2013-10-26 | LASC Aztecas G99 | 2 | Washington Timbers Crimson G99 | 2 | PML G99 U14 | 3.09 | 1.23 |
| 14717 | 2013-10-19 | Washington Timbers Crimson G99 | 1 | THSSP Infinity G99 | 2 | PML G99 U14 | 0.68 | 2.06 |
| 14501 | 2013-10-12 | CYSA Timber Barons Green G99 | 3 | Washington Timbers Crimson G99 | 0 | PML G99 U14 | 5.56 | 0.21 |
| 14404 | 2013-10-06 | Washington Timbers Crimson G99 | 0 | FC Columbia County G99 | 3 | PML G99 U14 | 0.36 | 4.43 |
| 14076 | 2013-09-28 | Washington Timbers Crimson G99 | 1 | CYSA Timber Barons White G99 | 6 | PML G99 U14 | 0.36 | 5.50 |
| 13628 | 2013-09-14 | Washington Timbers Burgundy G99 | 6 | Washington Timbers Crimson G99 | 1 | PML G99 U14 | 3.24 | 0.82 |
| 13423 | 2013-09-07 | Washington Timbers Crimson G99 | 1 | LASC Aztecas G99 | 3 | PML G99 U14 | 1.23 | 3.09 |
| 13228 | 2013-08-25 | Washington Timbers Burgundy G99 | 5 | Washington Timbers Crimson G99 | 0 | Summer Slam Silver U14 | 3.24 | 0.82 |
| 12863 | 2013-08-10 | Thelo Force G99 | 3 | Washington Timbers Crimson G99 | 1 | Chinook Cup Silver U14 | 1.82 | 0.52 |
| 12838 | 2013-08-09 | THUSC Chromium G99 | 5 | Washington Timbers Crimson G99 | 0 | Chinook Cup Silver U14 | 8.32 | 0.25 |
| 12839 | 2013-08-09 | Washington Timbers Crimson G99 | 1 | Eastside Timbers Black G99 | 10 | Chinook Cup Silver U14 | 0.15 | 9.86 |
| 12524 | 2013-07-21 | Westside Timbers Samba G99 | 5 | Washington Timbers Crimson G99 | 0 | Beaverton Cup GU14 Silver | 6.58 | 0.31 |
| 12456 | 2013-07-20 | OSA Tsunami G99 | 4 | Washington Timbers Crimson G99 | 0 | Beaverton Cup GU14 Silver | 3.86 | 0.67 |
| 12465 | 2013-07-20 | Washington Timbers Crimson G99 | 0 | TSS Academy Quarry G99 | 9 | Beaverton Cup GU14 Silver | 0.32 | 7.76 |
| 12423 | 2013-07-19 | Washington Timbers Crimson G99 | 0 | THUSC Chromium G99 | 11 | Beaverton Cup GU14 Silver | 0.25 | 8.32 |